5203 FM 2502

Austin County, Texas, 72.67 AC +/-

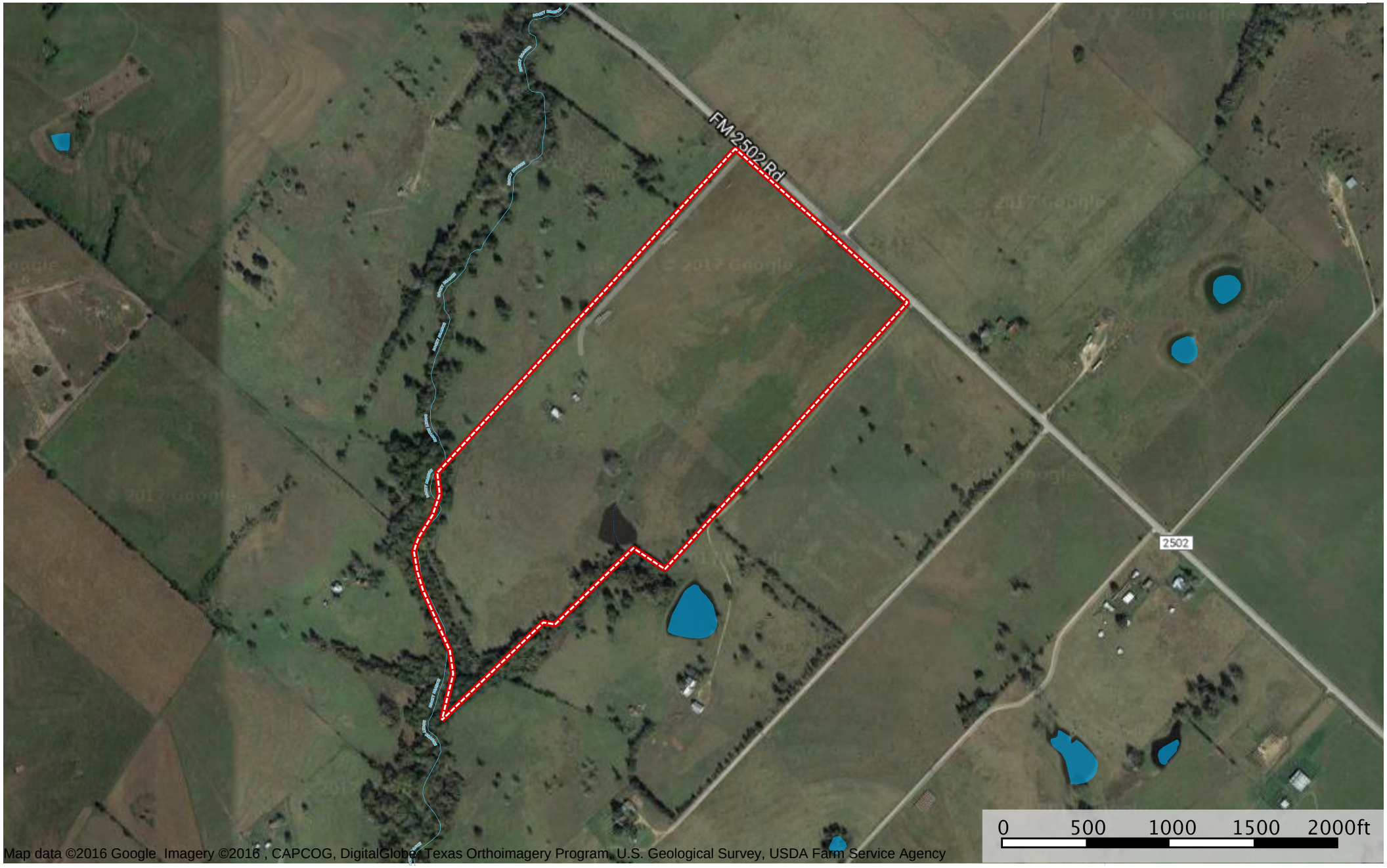

Boundary

Stream, Intermittent

River/Creek

Water Body

The information contained herein was obtained from sources deemed to be reliable. MapRight Services makes no warranties or guarantees as to the completeness or accuracy thereof.
844.932.6277 - mapright.com