

 Boundary

10121 Brandt Road, Burton
Texas, AC +/-

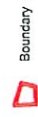
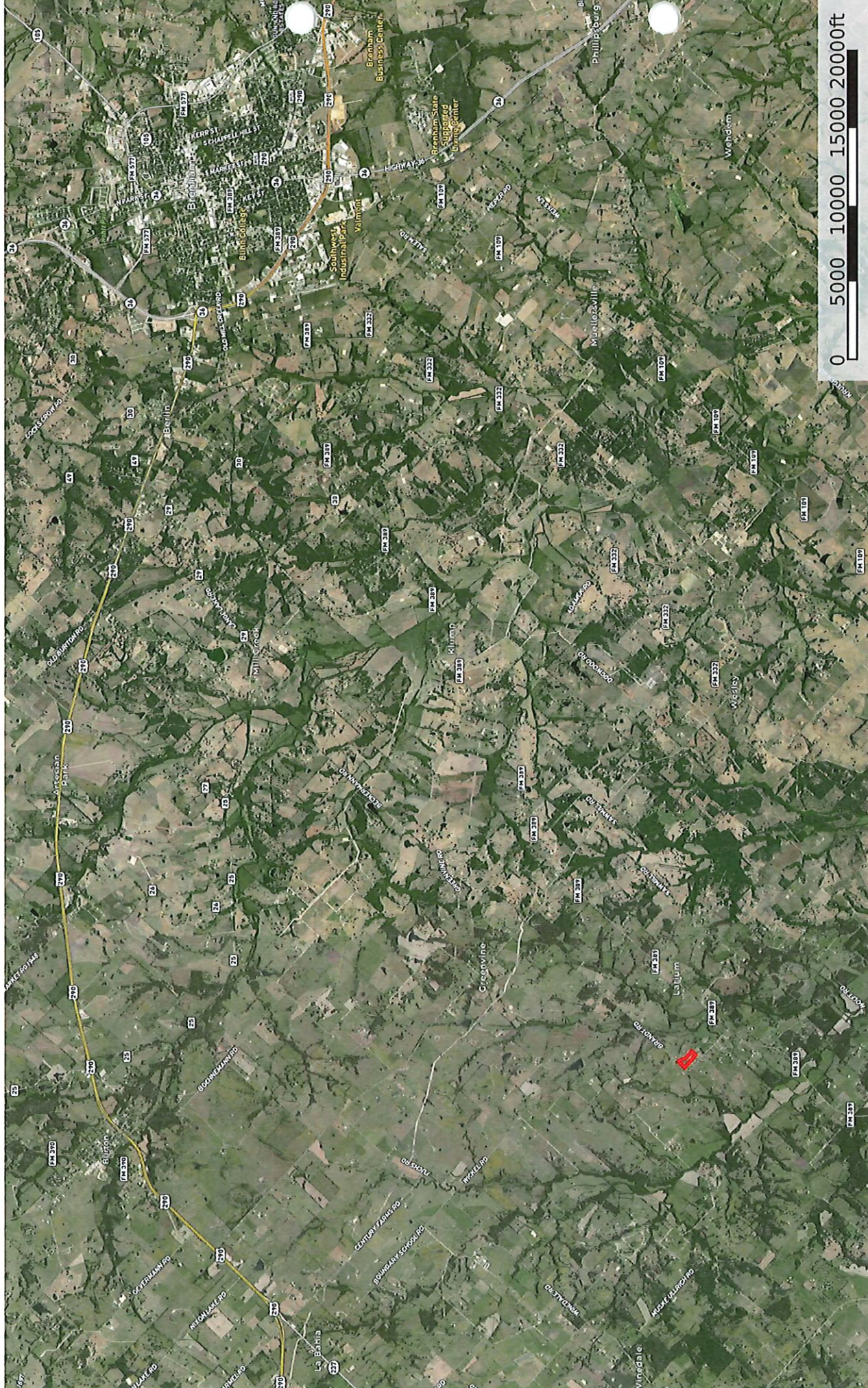

Boundary

Lindi Camaron Team
P: 979/4514645

<http://lindicamaronteam.buybrenham.com/>

601 Medical Court



The information contained herein was obtained from sources deemed to be reliable. Land id™ Services makes no warranties or guarantees as to the completeness or accuracy thereof.

46.3 AC.
AMADO ESCOBAR, ET UX
VOL. 667, PG. 433 O.R.W.C.

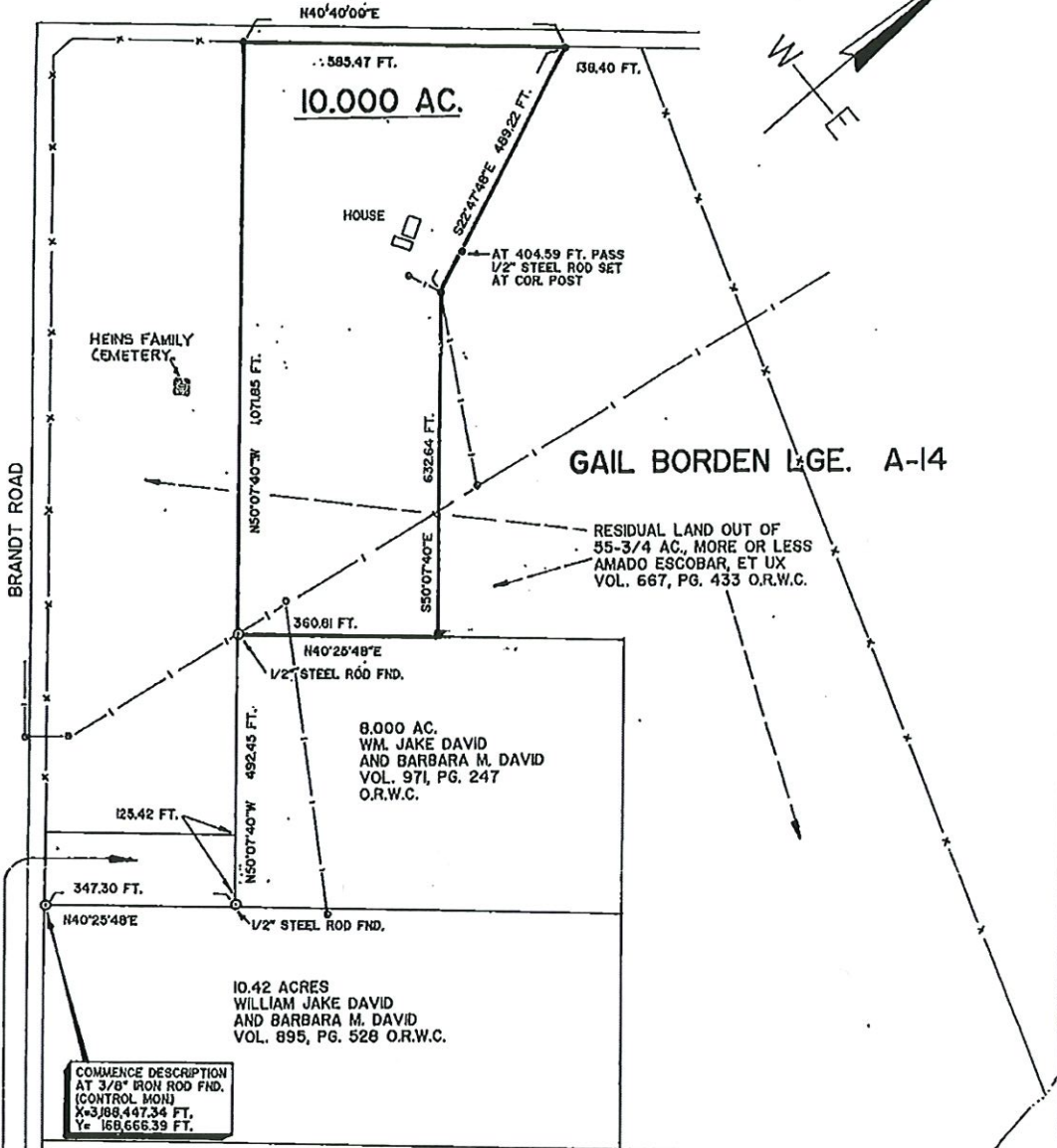
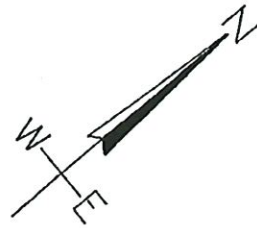

COMMENCE DESCRIPTION
AT 3/8" IRON ROD FND.
(CONTROL MON)
X=3,88,447.34 FT.
Y= 168,666.39 FT.

1000 ACRES
HONORIO MONTES
VOL. 885, PG. 2
O.R.W.C.

MAP KEY:
CORNER MONUMENT FOUND AS SHOWN ○
1/2 INCH STEEL ROD SET ●
FENCED LINE ————
SINGLE PHASE ELECTRIC SERVICE LINE - - - - -

NOTE: ALL BEARINGS SHOWN HEREON, REFER TO THE TEXAS PLANE COORDINATE SYSTEM - CENTRAL ZONE, AS DETERMINED FROM THE CARLINE TRANSLATION STATION.

NOTE: IN ADDITION TO THE MAP SHOWN HEREON A LAND DESCRIPTION, ASSIGNED JOB NO. 2931B-1, HAS BEEN PREPARED AND MADE A PART HEREOF.

NOTE: POSITIONAL TOLERANCE 1/5,000 FT. ± 0.10 FT. PARENT TRACT DEED REFERENCE:
THE SUBJECT 10,000 ACRES TRACT, IS A PART OF 55-3/4 ACRES, DESCRIBED AS PARCEL F, IN A DEED TO AMADO ESCOBAR, ET UX, OF RECORD VOLUME 667, PAGE 433 ET SEQ., OFFICIAL RECORDS OF WASHINGTON COUNTY, TEXAS.

EASEMENTS WHICH APPLY TO THE SUBJECT TRACT:
(1) - RIGHT OF WAY EASEMENT FROM EMA, HEINS TO WEST END WATER SUPPLY CORPORATION, OF RECORD IN VOLUME 815, PAGE 801 OFFICIAL RECORDS OF WASHINGTON COUNTY, TEXAS.
(2) - A BLUEBONNET ELECTRIC COOPERATIVE, INC., SINGLE PHASE ELECTRIC SERVICE LINE, AS HEREON SHOWN.

THIS IS TO CERTIFY THAT THE MAP SHOWN, HAS BEEN PREPARED FROM AN ON THE GROUND SURVEY, MADE BY THE UNDERSIGNED, AND THAT SURVEY SUBSTANTIALLY CONFORMS TO THE STANDARDS OF A CATEGORY 1B, CONDITION IV SURVEY.
DATE OF SIGNATURE, JANUARY 10, 2001.

Marvin Makowsky
MARVIN MAKOWSKY
REGISTERED PROFESSIONAL LAND SURVEYOR
NO. 1815
302 CENTENNIAL STREET P O. BOX 37
CARBONATE, TEXAS 78332-2037
978-278-3429 • 978-5-69

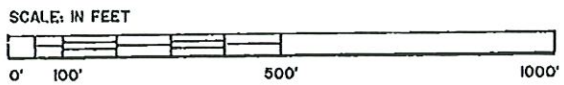

SURVEY MAP
WASHINGTON COUNTY, TEXAS
JOB NO. 2931 B MAP SHEET 1 OF 1

PICKENS ENVIRONMENTAL

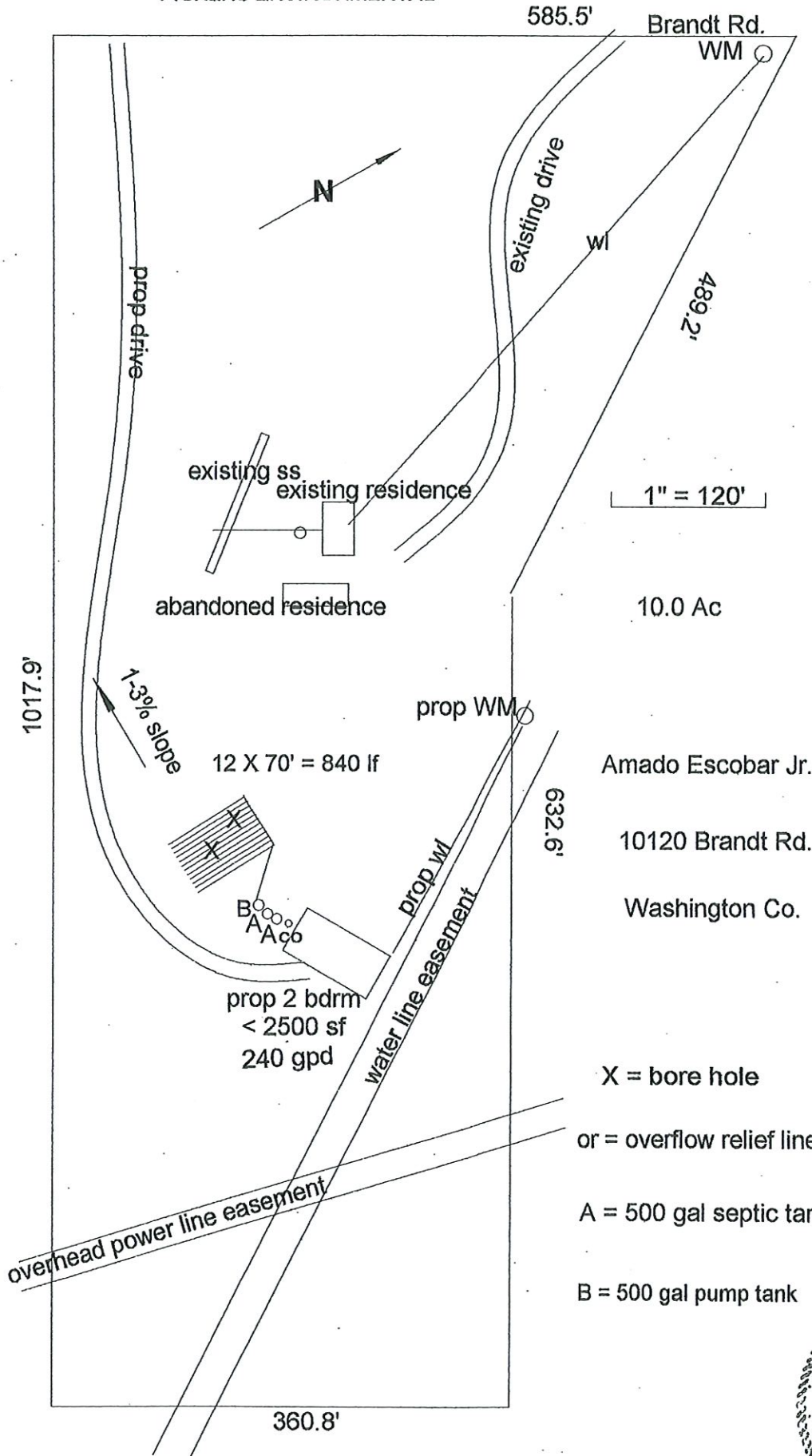

1" = 120'

10.0 Ac

Amado Escobar Jr.

10120 Brandt Rd.

Washington Co.

X = bore hole

or = overflow relief line

A = 500 gal septic tank

B = 500 gal pump tank



PICKENS ENVIRONMENTAL

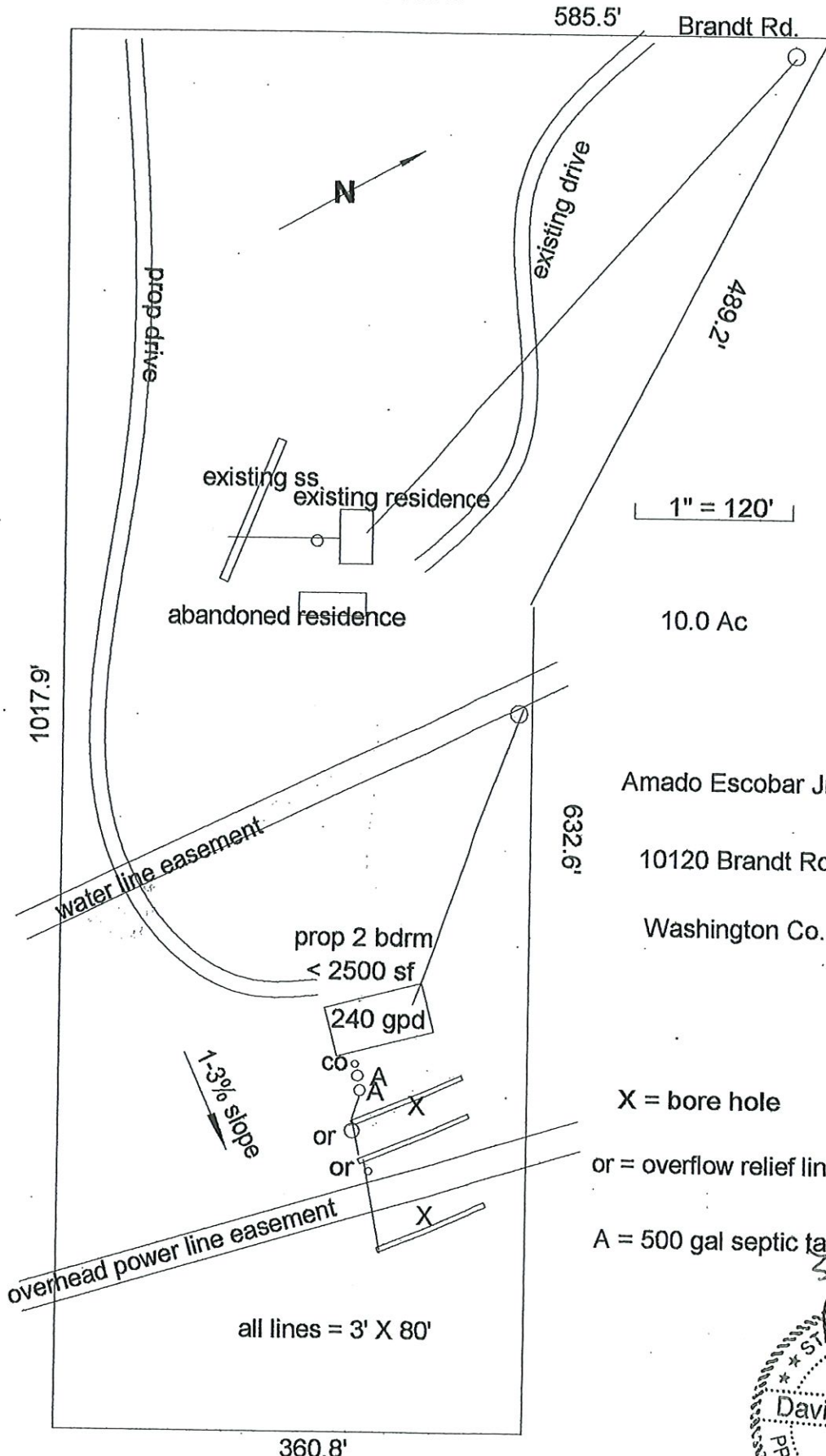

1" = 120'

10.0 Ac

Amado Escobar Jr.

10120 Brandt Rd.

Washington Co.

X = bore hole

or = overflow relief line

A = 500 gal septic tank

all lines = 3' X 80'

